Nola Gray

St. Mary's Info

VOLUME 1 — NUMBER 1 ST. MARY'S HIGH SCHOOL, O'NEILL, NEBRASKA OCTOBER 7, 1968

Father Cagni Joins SMH Administration

Father Cagni, Superintendent of St. Mary's High School, discusses the student handbook with Mr. Ziska and Mrs. Clements.

Father George Cagni, former Guidance Director, West Point Central Catholic High School, West Point, Nebraska, is SMH's new superintendent. Father Cagni replaces Father William Rucker, who is presently at Bergan High in Fremont, Nebraska.

Father Cagni has an interesting background. After graduating from Omaha Benson, Father Cagni attended the University of Omaha for one year. Not having decided what he wanted to be, Father entered the U.S. Infantry for three years. Upon returning to civilian life Father Cagni went to the University of Puget, Tacoma, Washington for two years. It was at this time that Father decided to become a priest. He received his seminary training at Conception, Missouri.

The faculty and student body welcome Father Cagni, and they hope to give him the best cooperation for an eventful school year.

B. Grutsch Elected Student Council President

Bernard Grutsch has been elected president of the student council by the SMH students. In his winning campaign speech, Bernard said that St. Mary's student council has not been very effective, but that doesn't mean it can't work. He added that if the student council has a spirited student body and faculty backing it, it will succeed.

Kristie Abart Chosen For Midland Teen Award

Kristie Abart, junior and a two-year "veteran" disc jockey announcer at KBRX radio station, recently won the Midland Teen award. She was honored this summer for outstanding leadership and popularity.

Kristie was also interviewed concerning her radio announcing by Rita Shaw on the "Accent Show," aired on channel 10, KOLN Lincoln, on Friday, July 19.

Kristie holds a third class radio operator's license which means she is qualified to read the instruments and technically equipped to staff the radio station alone. She became interested in this work when she was a reporter for the Girl Scouts.

Charles Artus Is Injured In Accident

Charles Artus, a junior, was seriously injured in a car-honda accident, Monday evening, September 23. Chuck was on the honda when he hit a car broadside at South 2nd Street and Everett. There were no stop signs, and the drivers did not see each other.

Chuck was rushed to St. Anthony Hospital from where he was flown immediately to Bergan Mercy Hospital in Omaha. It is reported that Chuck is in satisfactory condition.

Chuck Artus is carrying a full academic load at St. Mary's. He is also active in sports, playing football, basketball and baseball.

Chuck is the son of Mr. and Mrs. Bill Artus of O'Neill.

Charles Artus, injured in car-honda accident Monday, Sept. 23 in satisfactory condition in an Omaha hospital.

Down Slips To Be Mailed Out Today

Down slips will be mailed to parents today. This means that a student is failing or nearly failing in a subject, and his parents are alerted to this fact. The down slip is a flashing red signal for the student to stop, listen and study so he can raise his grades before the quarter ends October 25.

Class Officers Are Elected

The freshmen, sophomores, juniors and seniors elected their class officers and student council representative for the 1968-69 school year. The officers for the respective classes are listed in the following order: president, vice-president, secretary, treasurer and student council representative.

Freshmen: Mark Mattern, Karen Bosn, Shannon Muckey, Bob Stuifbergen, Becky Beck.

Sophomores: Diane Dugan, Patrick Donohoe, John Hynes, Bob Kersenbrock, Nancy Dufek.

Juniors: Patrick Mattern, Jerry Wolfe, James Donohoe, Peggy Hammond, Nancy Sindelar.

Seniors: Greg Hoffman, Bernard Grutsch, Mary Jean Dufek, Nola Gray, Brenda Schindler. Bernard Grutsch is also president of the student council. Since Bernard had already been elected vice-president of the senior class when the students elected him student council president, he is permitted to retain his class office.

Humility is the most difficult of all virtues to achieve; nothing dies harder than the desire to think well of oneself.

T. S. Eliot

SMH Tallies Another First; Prints Paper

During the school year 1968-69, St. Mary's is publishing her first school newspaper, **St. Mary's Info** The **Info**, which will be published six times during the school year, hopes to tell the story of SMH. The paper, supported solely by advertising and subscription sales, is primarily for the students.

The **Info** staff has taken on a very positive policy and the staff editors hope to illustrate leadership and a sense of responsibility in their editorials. Perhaps the policy under which we are working is best summarized in the folfowing quotation from Joseph Pulitzer: **St. Mary's Info** will be "an organ of truth;...will oppose all frauds and shams wherever and whatever they are; will advocate principles and ideas rather than prejudices and partisanship."

In our attempt to discover the whole truth and to print it as it is or our opinion of it (as written in the editorials), the reader may not always agree with the position taken by the Info staff. Therefore, we are willing to hear and to print opposing views presented to us.

Peggy McCabe

The world hates change, yet it is the only thing that has brought progress.

Charles F. Kettering

★ ★ ★ Editorially Speaking ★ ★ ★

Law and Order IS a Major Issue

As the facts of Chicago finally become known, the majority stand against the Chicago police becomes more and more unjustified. According to various news media, press releases, charging Chicago police with brutality, were prepared by anti-war demonstration leaders three weeks before the actual confrontations between the demonstrators and authorities.

Harmless peace demonstrators? Isn't it amazing what certain leaders had to say about the "defenseless" peace demonstrators whom they have so often termed filthy, downtrodden examples of a failure to face reality? Are these the same leaders who say the key to law and order is respect for the law and what it stands for? It would seem that policemen might accidentally have the same inalienable rights guaranteed by the constitution of the United States to "citizens". Some people don't seem to think so. They seem to believe that if a group of people want, first, to demonstrate without a permit, and, secondly, to sit down in the middle of one of our largest city's main intersections, it's all right. They don't see why the policemen, after repeatedly asking the demonstrators to disperse from the intersection and after using tear gas in vain, had to resort to military tactics. But maybe they didn't know about the repeated requests and use of tear gas. Why? Because the networks they were watching were not showing the numerous attempts to disperse the group peacefully. The televisions were not showing the bricks, bottles, projectiles, and as a U. S. NEWS reporter put it, "unprintable four letter words" thrown at the policemen. Networks didn't mention that these mob gatherings could have left the intersection as the first lines of policemen moved into the group, instead of defiantly remaining. The same network commentators and reporters say we are living in a "sick" society, a society in which violence is sensationalized. Mention the three major networks, and I'll mention three major networks who, that night, made this society sick by sensationalizing violence.

As the political leaders propose their solutions for the problems of law and order, two proposals are brought to mind: 1) that they themselves somehow instill into their own personalities and the personalities of their comrades, respect for the law and what it stands for; 2) that the major networks examine their contributions to the breakdown in law and order and the respect due to the law.

—Mike Verzal

Official Bulletin

Students who have been absent from a class, either lecture or seminar period, are responsible for checking with the teachers about the homework assignment and class assignment. The students should take care of this as soon as possible and at the convenience of the teachers when they return to classes. If the student fails to do this upon his return to school, the teachers will assume that the student wishes to have an "incomplete" for that work.

ST. MARY'S INFO

O'Neill, Nebraska 68763
October 7, 1968

Co-editors	Peggy McCabe and Mike Verzal
Business Manager	Kitty Berigan
Layout Manager	Nancy Benze
Sports Writer	Jonathan Beck
Cartoonist	Gene Gallagher
Photographer	Mark Tharnish
Reporters	Jim Grady, Greg Hoffman, Linda Appleby, Kristie Abart, Nan Kersenbrock, Pat Mattern, Marilyn Lowery, Chuck Gonderinger, Sally Stewart, Diane Dugan, Don Pribil, Nancy Dufek, Mike Yantzi
Adviser	Sister M. Joan

Printed by Holt County Independent

Students Speak Out On Student Council

As everyone knows, the student council has horribly failed in past years. This is a year of change, and the student council members want to make the most of this; they want to make a "go" of student council. The leadership is there; the correct set-up is there. And the SC members are working hard to get the support of the student body.

Below are responses of the students to the question: Do you think student council will work?

Pat Robertson: What is it? It has no power.

Phyllis Corkle: I think the students are behind the student council, and they can make it work if they really try.

Doug Chaney: It'll be fine if the right people are involved and everybody cares.

Bill White: In my professional opinion I don't think it'll be worth two cents.

Jim Wilson: The student council has only the power the administration chooses to give it.

Sandra Gettert: The student council is going to have only an inch of power.

Connie Zastrow: It won't work because the faculty isn't going to listen.

Sharon Gokie: I think it's a good organization. I also think it will get rid of a lot of our school problems.

Louise Pribil: I think it will work if the faculty will listen to the students and if all the students get a say.

Barbara Earley: No, I don't think it will work because the teachers don't look at it like we do, and anyway, they have the final say.

Dick Bosn: I think it's going to turn out to be a puppet show. All the teachers will be running it if they don't like what the student council is doing.

Mary Gleeson: It will work because it gives students a chance to work through somebody instead of working alone.

Who Did What?

One minute school starts; the next minute a student is proving how much he knows through that age-old process of testing. But it isn't long after, that an expression perhaps as old as testing itself begins to ring in teachers' ears. "He flunked me." Who really flunked you? The Teacher's responsibility is presenting the material; the student's is putting it into a workable knowledge. The teacher does not give the student the grade; the student earns it. There is, however, one condition under which the teacher possibly failed a student, and that is if he lets a personality conflict or outside happenings blind his judgment. But because this group most probably comprises less than 1%, it would be good to find a better crutch. Even better yet, just forget the crutches entirely and shoulder a little student responsibility.

Student responsibility also applies in regard to most detentions. If each student would quickly examine his conscience, he would know whether or not to make the trip to 101 at 3:15.

—Did I cause any class or study disturbance?

—To whom was I disrespectful?

—Was I tardy three times?

—Did I move my car during lunch time?

—Was I running halls during mods?

—How many times did I disrupt the day?

In conclusion, when a student is enroute to the famous "101", should he examine his own conscience, the teacher's or both?

—Peggy McCabe

Pictured are the new students entering St. Mary's High School. Seated: L. to R. Marion Dusatko, Pam Sobotka, Carolyn Donohoe, Patty Clark, Terri Faulhaber; Standing: Eugene Soukup, Paul Zakrzewski, Greg Scheinost, Pat Cole, Ricky O'Neill. Jan and Shannon Muckey were not present for the picture.

These shoes are the newest thing straight from Chicago. Really cool, aren't they! Maybe they are just souvenirs from the BIG city.

The style of shoes today tend to be rather clunky with square or round toes and block heels. The very newest shoes are usually of antiqued color, something on the line of oxfords and masculinity in the feminine shoe. Not only are these shoes attractive, but they are comfortable and good support for the feet.

The wearers are Shannon Muckey, Carol Sindelar, Nola Gray, Nancy Benze, Brenda Schindler, Janet Bosn and Linda Appleby.

Faculty Speaks

Miss Barbara Birmingham teaches English Literature, Humanities, Dramatic Literature and World History. Miss Birmingham is also student council sponsor. She was asked to comment on the student council. She had this to say:

"I'm very enthusiastic about the student council this year. In the first meetings the students have come to the meeting with good ideas, enthusiasm and positive attitudes. They are interested in school, the school's problems and the students. This is very important".

"It is necessary that the student council members are responsible representatives for their respective classes. It is also important that the student council members realize they are a liaison between the student body and the faculty."

"I believe the student council will develop into a recognizable organization for St. Mary's. I can say this because of the determination, interest and enthusiasm of the students in it. They want to make this organization work."

"An essential aspect of the student council is cooperation of the entire student body. And it is my hope that the student body will keep in touch with their representatives and let them know about ideas they may have. It is this spirit of cooperation that will keep the student council alive."

A ladder was never meant to rest upon.

T. H. Huxley

The great obstacle to progress is prejudice.

Bovee

Gladys and Glady Column

Dear Gladys and Glady,

I have a terrible crush on one of my teachers. He is real cool and always wears sharp clothes. He's sooo handsome! He always smiles at me when we pass each other in the hall, and yesterday he said, "Hi!" I think he likes me a lot too. What should I do?

Lost in His Spell

Dear Lost in His Spell,

It's a great feeling to find out that a teacher is a human being too, but don't get carried away with it. Just because he has a heart doesn't mean it is beating for you. Some high school girls like to make themselves look ridiculous, and if that's your aim, going goo-goo over a male teacher is just about tops. It won't be a complete loss either— all your friends will get a good laugh.

This teacher is probably just trying to be friendly like most people. Too, isn't he a little old for you? I think this will blow over in a short time. Why don't you get a crush on someone a little more practical?

Gladys and Glady

Anyone wishing help with a school problem may write to Gladys and Glady or to just one of them. Leave your letters on the lamp table outside Sister Joan's office.

I wish they would turn on the heat around here. My goose pimples are growing goose pimples.

(Phyllis Corkle)

Comfort comes as a guest, lingers to become a host and stays to enslave us.

Lee S. Bickmore

Be Where the Action Is . . .

October 7 — Down Slips
October 10-11 — Teachers' Convention
October 11 — Summer Olympic Games Begin (Mexico)
October 13 — Parish Dinner
October 13-19 — National School Lunch Week
October 17 — Bassett Game (Homecoming)
October 19 — Homecoming Dance
October 25 — Norfolk Catholic Game (Away)
First Quarter Ends
November 1 — All Saints Day
Elgin Game (Away)
November 4-5 — Parent-Teacher Conferences
Report Cards
November 5 — National Election Day
November 7 — Scotia Game (Away)

EARLEY OIL COMPANY
Downtown — West O'Neill — Butte
Mobil
Phones 336-1133 or 336-1870
O'Neill, Nebraska

O'Neill Walgreen DRUG
Bill Milnes
PRESCRIPTIONS
Call — 336-2660
O'Neill, Nebraska

BIGLIN'S MORTUARY
Joe Tennis Geo. Hammond
Phone 336-2360
DAY or NIGHT
O'Neill, Nebraska
68763

O'NEILL STYLE SHOP
The finest in feminine clothing
Leona Hynes Mrs. M. A. Schelkopf
ON'Neill, Nebraska

Beauty Nook
Located in the Golden Hotel
Dorotha Mudloff
PERMANENTS — CUTTING
TINTING — MANICURING
336-3335
O'Neill, Nebraska

KIETH ABART
Income Tax—Insurance
Wells — Irrigation
O'Neill, Nebraska
336-2843

Six New Teachers Join SMH Faculty

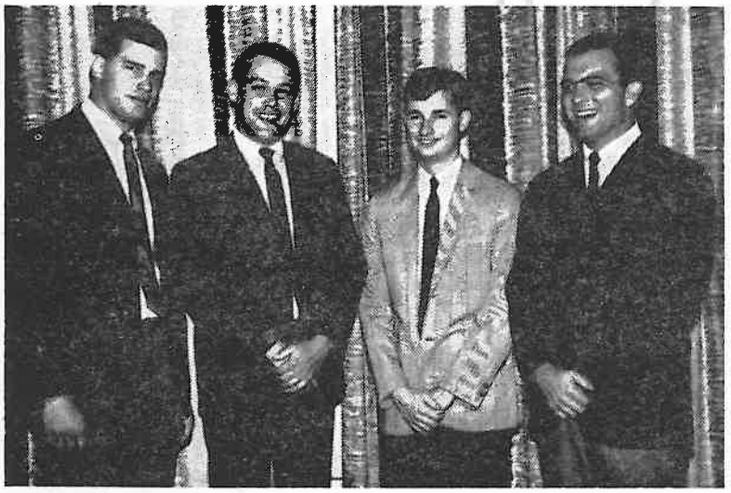

John Torczon, Carl Wells, John Lakey and Lee Knepper are four new members of SMH faculty. Not present were Father Donald O'Brien and Father James Rief.

Mr. Carl Wells, born in 1943 in Detroit, Michigan, and a graduate of St. Mary's High School in Royal Oak, Michigan, attended the University of Detroit for three semesters then transferred to Napa in California where he studied for one and a half years. Before attending Kearney State College where he graduated with a major in history and political science and a minor in physical education, Mr. Wells served two years with the army. He spent sixteen months of this time in Freidburg, Germany.

Still a bachelor, Mr. Wells future goal is to teach history and to become head football and track coach in a large school system. At St. Mary's he teaches World Problems, English, Speech; he is assistant football coach and head track coach.

Mr. Wells enjoys all participation sports, fishing, hunting, bridge and reading.

Mr. Lee Knepper, born in 1944 in Thedford, Nebraska, is a graduate of Thedford High School. He received his Bachelor Degree at Kearney State College where he majored in biology and minored in chemistry. Before coming to St. Mary's Mr. Knepper taught at Deshler, Nebraska, for two years. The summer months saw Mr. Knepper in summer school where he did graduate work in science. He has decided on a career of teaching, particularly in the field of science. At SMH Mr. Knepper teaches Biology, Chemistry and senior Physical Science.

Mr. John Torczon, born in 1945, is the new head football and basketball coach. Although coaching is his specialty, he also teaches World Geography, American History and physical education.

Coach Torczon is a native of Columbus, Nebraska, and a graduate of Scotia High School in Columbus. He recently graduated from Kearney State College where he majored in history and minored in physical education. This is Coach Torczon's first year of teaching and for the future he plans to continue coaching and teaching.

Mr. John Lakey, born in 1946 in Sutherland, Nebraska, spent most of his life at Grant, Nebraska. After graduating from Grant High School, he attended Kearney State College. At Kearney, Mr. Lakey carried a comprehensive major in Business Education. He graduated in the spring of 1968. Mr. Lakey teaches Typing I and II, Shorthand, Accounting, Office Practice and General Business. The second semester he will teach Business Law instead of General Business.

Father Donald O'Brien, born in Minden, Nebraska, was raised in North Platte, Nebraska. He attended St. Patrick's Grade and High School.

Father O'Brien received his Bachelor and Master Degrees from St. Thomas Seminary in Denver. After ordination to the priesthood, he was assistant pastor in Sidney, Nebraska. Then Father went to Grand Island as a full-time instructor at Central Catholic High School for two years. The next three years he was pastor at Shelton, Nebraska, but still remained an instructor at Central Catholic in Grand Island.

At present Father O'Brien is pastor of St. Pius X Church in Ainsworth, Nebraska, and a part-time religion instructor at St. Mary's. Those in his classes know that it is very possible to laugh and learn at the same time.

Father James Rief, is pastor of Sts. Peter and Paul Church in Butte. He is also very active with the CYO in his parish. At St. Mary's Father is a part-time religion teacher.

A reformer is a guy whose conscience keeps telling him what other folks shouldn't do.

News in Miniform
by Kristie Abart

The 1968-69 school year literally got off to a smashing start when Father Cagni walked through a glass panel on the first. day of school. According to eye-witnesses, who were trying to open the outside door at the west end of school, Father came down the stairs and, in his great eagerness to assist them, turned the corner just a little too fast and too soon. Injuries were minor, except to pride.

Several of the SMH football team (At least the Invulnerable Eleven) started off the season on several bad feet, legs, arms, etc. Scrimmage injuries included Pat Burks, Mike Fuhrer, Jim Grady, Dan Straka, Kelly Fuhrer, Mark Tharnish, Steve Collen, Marty Drueke, Doug Chaney, Greg Hoffman, Jim Janousek and Jerry Richards. One of the less seriously hurt was Jed Wolfe who received a dislocated little finger.

Newest installation is a pay telephone by the east doors. Could they be hinting???

Congratulations to two 1968 St. Mary graduates, Ellen McCabe and Colleen Mahony, who have entered the Franciscan Sisters Community at Marycrest, Denver, Colorado. They are presently enrolled in a full college course at Regis College. They are also taking theology courses from Sister M. Geraldine, directress of novices and postulants.

Freshmen, welcome to high school! Since we all know how helpless and insecure you must feel, we are sure everyone, especially the seniors, will gladly assist you in "learning the ropes." Hope you have a good time—just like all of us did!

Some of last year's faculty have gone near and far. Father Kurtenbach is the new superintendent at Kearney Catholic High. Mr. Bovill is teaching and coaching at Hastings St. Cecilia. Mr. Fitzpatrick is also teaching and coaching at Central Catholic in Grand Island, and Father Rucker is teaching at Archbishop Bergan High in Fremont. Sister Jane is in Washington, D.C., but no one seems to know exactly what type of work she is doing.

A good laugh is sunshine in a house.

Thackeray

PLANET OF THE APES Movie Is Reviewed

"The monkey", said Henry Ward Beecher, "is an organized sarcasm upon the human race." But this idea is reversed in this film about a space odyssey that goes awry and crash lands four astronauts on an unknown planet. The astronauts have been traveling for about 2,000 years, but their spaceship has been zooming along almost at the speed of light, and so, in accordance with Einstein's Time-Dilation Theory, they have scarcely aged.

At first all they find is sand, but soon they stumble across a primitive tribe of mute cave people who are periodically rounded up by the rulers (monkeys) of the planet to be used for laboratory experiments or to be put into the local zoo.

One of the astronauts is killed while the other receives a skull fracture and loses his mind. Charlton Heston, the leader, is soon captured. Aided by two chimpanzee scientists, he eventually makes his escape into forbidden land where no monkey has ever set foot. There he learns the dreadful secret of why evolution has been reversed and why monkeys, not men, rule this earthlike planet.

This film has much to say, but the script is cluttered with man-monkey analogies which are quite crude and corny. A few of these are "Human see; human do. I never met an ape I didn't like. He was a gorilla to remember."

I think the point of this film is that man must change his ways; he most certainly needs to be different. But more apelike? I think this is a step in the wrong direction.

Jim Grady

Friends and Patrons

Allen Reynoldson
J. Ed Hancock
Jim Mullen
Federal Land Bank
Fourth Street Garage
Fox Brothers Hay Company
Bauer Insurance Agency
O'Neill Auto
Penney's Store
Ski-Hi Bar

We wish to thank the friends and patrons of INFO for helping to make this school paper possible through their financial support.

McINTOSH JEWELRY
407 East Douglas
Phone 336-1431
O'Neill, Nebraska
WATCHES
JEWELRY
GIFTS

RODEO MARKET
"A Progressive Store Serving A Progressive Community"
630 East Douglas
O'NEILL, NEBRASKA

Melcina's Beauty Shop
Let Melcina's make you look your BEST
Call 336-1683 O'Neill, Nebraska

Cardinals Soar High Early In Season

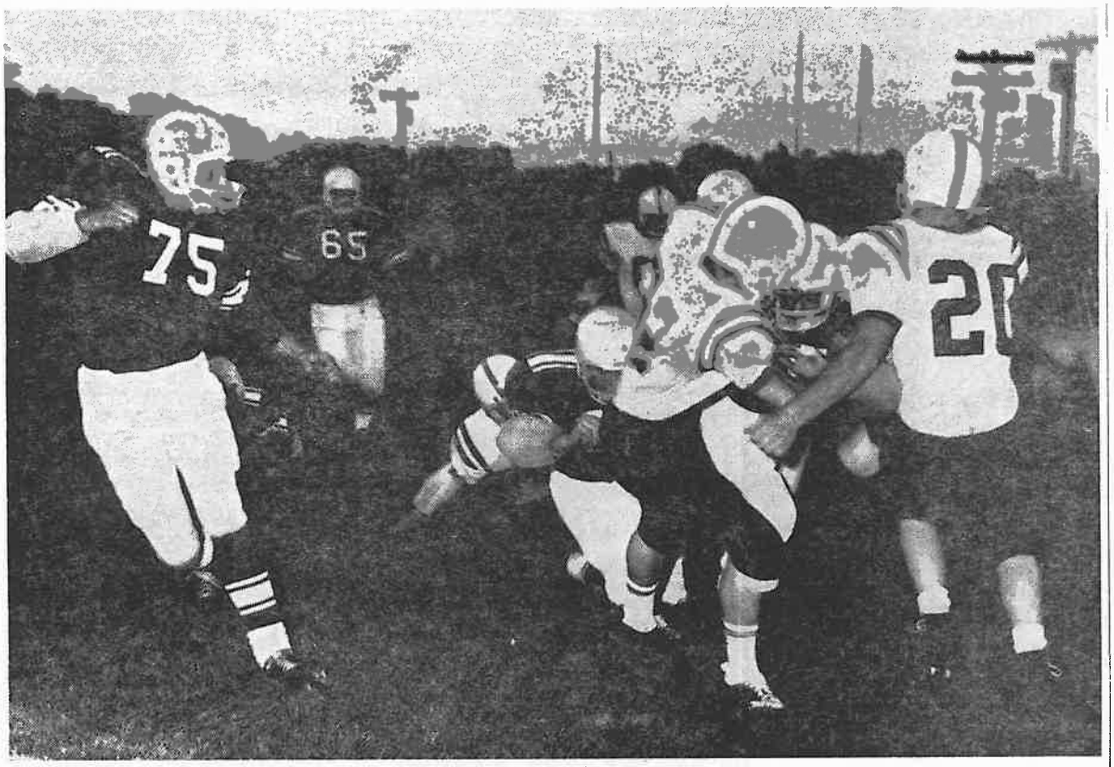

Kelly Fuhrer blocks for ball carrier, Tom Earley. Other Cards pictured are Bill McKay (75) and Doug Chaney (65).

St. Mary's Plucks Lynch Eagles 27-0

A powerful Cardinal running attack, paced by Tom Earley, who covered 165 yards in 20 carries, proved too much for the Lynch Eagles Friday, September 20, as the Cardinals defeated them 27-0.

Earley started the Cards off to a great beginning in the first minutes of play with a 56 yard touchdown run. He followed in the 3rd period with a one-yard score, and Fritton plunged through from 7 yards out for a touchdown also. The final score came in the 4th with a 26 yard run by Tom Wolfe.

The Cards' defense held the Eagles to a -13 yards on the ground while St. Mary's rolled up 325 yards rushing. Leading punt returner for the Cards was Greg Hoffman who averaged 15.5 yards in 6 returns. St. Mary's completely dominated the game, controlling the ball for 63 plays compared with the Eagles' 33.

SM 7-0-14-6 — 27
Lynch 0-0-0-0 — 0

Statistics

	SM	L
First Downs	21	1
Yds. Rushing	325	-13
Yds. Lost Rushing	-25	-42
Passes Att.	7	11
Passes Comp.	2	1
Passes Intercepted	2	3
Kick-offs	5	1
Fumbles	4	0
Fumbles Lost	2	0
Penalties	9	3
Yards Passing	24	5

Outstanding defensive players were Pat Donohoe with 6 tackles; M. Fuhrer, 8; K. Fuhrer, 7; Earley 6; Collen, 4. The outstanding defensive player of the game was Dave King of Lynch with 25 tackles.

This reporter asked Coach Torczon for a comment on the game. He had this to say: "We had a little trouble with play execution in the first half, but we came out of it all right the second half. The boys weren't ready to play the game because they thought it would be a 'push-over'. Our strong points were defense and the fact that Tom Earley covered 165 yards in 20 carries. Pass protection was poor."

"Regarding our next game with Spencer," Coach said, "They're a team that lacks depth, but they are a team capable of a big upset."

Past performances count; but not so much as today's and tomorrow's.

B. C. Forbes

Honesty is one part of eloquence. We persuade others by being in earnest ourselves.

William Hazlitt

Pep Club Gives Full Support To Football Team

The St. Mary's football team can be sure of full support this year from the pep club, numbering eighty-five girls.

The pep club regrets losing Sister Jane for sponsor, but they have a new leader who's just as great, Sister Joan. She, along with the officers, is changing a few rules and is bringing the pep club constitution up to date.

The officers of pep club are Marilyn Zakrzewski, president; Janet Bosn, vice-president; Phyllis Corkle, secretary; Nancy Benze, treasurer. The varsity cheerleaders are Brenda Schindler (head cheerleader), Janice Donohoe, Mary Donohoe, Carol Sindelar and Nancy Sindelar; reserve cheerleaders are Kitty Berigan, Mary Burks, Ellen Coker, Carol Donohoe and Louise Pribil.

Friday The 13th Proves Disastrous to Creighton

St. Mary's Cardinals unleashed a vigorous attack Friday to down Creighton 45 - 20. Led by Ted Fritton, Jed Wolfe, Mark Tharnish and Tom Earley, the Cards piled up a 31 - 7 halftime lead, and coasted the rest of the way with Wolfe scoring in the 3rd and Tharnish in the 4th.

St. Mary's was never seriously threatened throughout the game, although the Cards seemed a bit worried when Kelley of Creighton unwound for a 90-yard touchdown run in the middle of the first quarter.

Pat Gleeson completed 5 of 7 passes for 113 yards. This includes a 25 yard pass to Tharnish in the 2nd quarter and a 16 yard one to Tharnish in the 4th.

Jed Wolfe, displaying good speed, scampered 65 yards for a touchdown in the 3rd quarter. Other scores include Tom Earley on an 8 yard run in the first, and Ted Fritton on 3 yard runs in the first and second quarters.

Score by quarters:
SM 12-19-7-7 — 45
Cr. 7-0-13-0 — 20

Statistics

	SM	Cr.
First Downs	11	2
Total Offense	395	-7
Yds. Rushing	282	-7
Yds. Lost Rushing	22	-62
Passes Att. - Comp.	7-5	6-0
Yds. assing	113	0
Passes Intercepted	1	2
Kick-offs	8	4
Punts	2	4
Penalties	-110	-29
Fumbles	2	2
Fumbles Lost	1	1
Yarks Lost Passing	0	0

Outstanding defensive men were Earley with 10 tackles; Chaney, 6; Donohoe, 11; K. Fuhrer, 6; M. Fuhrer, 5; Wolfe, 4.

According to Mr. Wells, the Cards' strong points were good ball handling and good offensive blocking. Weak points included poor kick-off coverage and pass coverage. Three of seven extra point attempts were good: one by Fritton on a run and two kicks by Cole.

One of the weaknesses of our age is our apparent inability to distinguish our needs from our greeds.

Don Robinson

GOKIE'S DX
Service Station
DX
Firestone Tires
We give Top Value Stamps
O'Neill, Nebraska
Call — 336-9924

STANNARD'S SUPERETTE
FINE FOODS
O'Neill, Nebraska
Phone 336-1682

L. D., DAN and BILL PUTNAM
ANGUS FEEDER CATTLE
and
BREEDING STOCK
OU

GENE'S FLOOR COVERING

GUARANTEED INSTALLATIONS

JOE BIGLIN
Certified Hoover Repairman

Venetian Blinds and Traverse Rods Restrung

O'Neill, Nebraska
Phone 336-1226

APPAREL SHOP

Shop of Finer Fashions

—:—

Dresses — Coats
Lingerie — Sportswear
Accessories

Winnie Barger
Owner

O'Neill, Nebraska
Phone 336-2520

VIRGIL L. LAURSEN

Insurance — Real Estate
Loans

Box 276
O'Neill, Nebraska
68763

IVAN & CARLA NISSEN

Nissen's

Flower & Gift Shop

408 East Douglas
O'Neill, Nebraska 68763
Phone: Area Code 402
Bus. 336-1822 Home 336-2733

O'Neill National Bank

"Your Friendly Bank"

O'Neill, Nebraska

Member F.D.I.C.

You can trust your car
to the man
Who wears the Star

—:—

D. A. KERSENBROCK

Texaco — Firestone

Phone 336-2134
O'Neill, Nebraska

Hamik's Standard Service

ATLAS TIRES, BATTERIES & ACCESSORIES

O'NEILL, NEBRASKA
Phone 336-9911

When you think of TV
Think of Pinkerman's

Your T.V. Specialist
RCA — MOTOROLA
We Sell the Best
And Service the Rest

Pinkerman's TV
West O'Neill

DEVOY REXALL DRUG

PHONE 336-1342

O'NEILL, NEBRASKA

Whirlpool

SHELHAMER FOODS
and
APPLIANCES

O'Neill, Nebraska
Phone 336-2242

HARDWARE
AUTO SUPPLIES
SPORTING GOODS

—:—

DRAPES — PAINT
WALLPAPER

—:—

SCOVIE'S
WESTERN AUTO
O'Neill, Nebraska

O'Neill Photo Co.

William C. Artus

O'NEILL, NEBRASKA 68763
P.O. Box 300 Phone 402-336-2560

Phone 336-9942

BOB'S SERVICE

Featuring
ALL MOBIL PRODUCTS
REPAIRS — ACCESSORIES
TUNE UPS

Mobil

O'Neill, Nebraska

SHOE FASHIONS
HEADQUARTERS
in
O'Neill, Nebraska

NOVAK'S SHOES

MEN'S CLOTHING & SHOES
Western Wear
Where quality surpasses prices

JENSEN'S CLOTHING

Phone 336-2005 — O'Neill, Nebraska

LOTS of DISTINCTION

—:—

O'NEILL PROPERTIES

Cooper Quality Guarded FEEDS

JIM'S FEED & SEED

FERTILIZER

—:—

320 South 4th St.
O'Neill, Nebraska
Phone 336-2881

DUGAN'S

SHAMROCK BAR

If you can't stop,
Smile as you go by

O'Neill, Nebraska

Gambles
The Friendly Store

O'NEILL'S COMPLETE DEPT. STORE

James Davidson & Sons

PLUMBING - HEATING
Sheet Metal Work
O'Neill, Nebr.

P.O. Box 231 Telephone 336-1994

First National Bank

O'Neill, Nebraska

Serving
This Community
Since 1884

MEMBER FDIC

We Don't Want All
The Business
"Just Yours"

PATTON'S

BEN FRANKLIN STORE

O'Neill, Nebraska